



Planning, Environment & Economy,
 Flintshire County Council, County Hall,
 Mold, Flintshire, CH7 6NF.
 Chief Officer: Mr Andrew Farrow

Legend

-  Planning Application Site
-  Adopted Flintshire Unitary Development Plan Settlement Boundary

This plan is based on Ordnance Survey Material with the permission of the Controller of Her Majesty's Stationery Office. © Crown Copyright. Unauthorised reproduction infringes Crown Copyright and may lead to prosecution or civil proceedings. Licence number: 100023386. Flintshire County Council, 2021.

Map Scale	1:2500
OS Map ref	SJ 2664
Planning Application	63496



© COPYRIGHT
The copyright in this drawing is vested in Sheppard Robson and no license or assignment of any kind has been, or is, granted to any third party whether by provision of copies or originals or otherwise unless agreed in writing.

DO NOT SCALE FROM THIS DRAWING
The contractor shall check and verify all dimensions on site and report any discrepancies in writing to Sheppard Robson before proceeding work.

FOR ELECTRONIC DATA ISSUE
Electronic Data / Drawings are issued as "read only" and should not be interrogated for measurement. All dimensions and levels should read only from those values stated in text on the drawing.

REV.	DATE	AMENDMENT
P01	18/07/21	Issued for Pre Application Consultation
C01	01/09/21	Issued for Planning

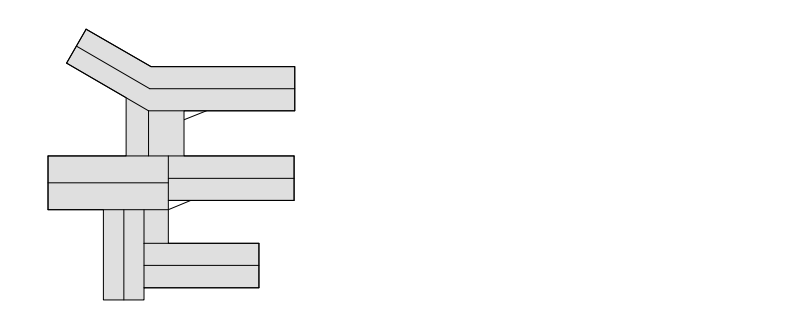
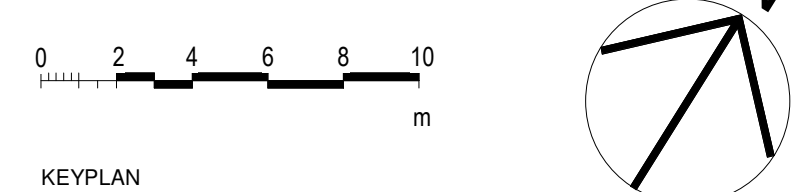

CLIENT
WEPCo
(Welsh Educational Partnership Company)



SHEPPARD ROBSON
27th Floor City Tower Piccadilly Plaza Manchester M1 4BT
T: +44 (0)161 233 8900 E: enquiries@sheppardrobson.com

PROJECT
Mynydd Isa Campus
SCALE/DWG DATE ORIGINATOR CHECKED AUTHORISED
1:200 19/07/21 EF SD JJ

Ground Floor Plan

STATUS PURPOSE FOR ISSUE SRF NO.
A2 Issued for Planning **6636**
DRAWING NO. REV.
FL0101 - SRA-ZZ-00-DR-A-02100 C01



Notes
 1. Do not scale from this drawing
 2. To be read in conjunction with Project Risk Register REF: XXX
 3. To be read in conjunction with all other Landscape Architect's drawings

KEY

- A** Staff and Visitor Car Parking Spaces - 124 Spaces Including 12 Accessible Parent Drop off Spaces at Bryn Road - 49
- B** Service Yard and turning head with Bin Stores
- C** All Weather Grass Pitch 55.5 x 37m 3 Nr. 5-aside Football Pitches
- D** High School MUGAS 18.5 x 37m Tennis Netball 5 aside
- E** Playing Fields Remain as existing
- F** High School Play and Amphitheatre
- G** Primary School MUGAS 18.5 x 37m
- H** Primary School Amphitheatre
- I** Primary School Play
- J** Nursery and Reception External Space
- K** External Plant Space for Sprinkler Tanks
- L** Pedestrian Footbridge to cross brook for direct access into fields
- M** Forest School/Habitat/Science garden area for Primary School
- N** Covered Cycle Parking Total 109 Spaces

ID	RISK	MITIGATION	DATE MITIGATED
RESIDUAL PROJECT RISKS			

DATE	REV	DESCRIPTION OF REVISION	DRAWN BY	APPROVED BY
01/09/2021	C01	Issued for Planning	SB	BH
11/08/2021	P10	Minor alteration to path widths due to cost review Amphitheatre Visual IVD shown correctly.	SVU	SB
14/07/2021	P09	Cycle parking numbers included	SVU	SB

REVISIONS

STATUS
A2 - FOR PLANNING

ares LANDSCAPE ARCHITECTS
 Area Landscape Architects LTD
 Gatecrasher,
 51 Eyre Lane
 Sheffield
 S1 4RB
 t: 0114 276 2000
 e: hello@aresdesign.co.uk
 w: ares.eu.com

CLIENT:
WEPCo

PROJECT TITLE:
Mynydd Isa Campus, Flintshire

DRAWING TITLE:
Landscape Illustrative Masterplan

DRAWING SCALE: 1:500
 PAPER SIZE: A1

DRAWN BY: AHL
 APPROVED BY: SB

DRAWN DATE: 01.03.2021
 ALA PROJECT CODE: ALA655

DRAWING NUMBER: **FL0101-ALA-00-XX-DR-L-00002** STATUS: **A2** REVISION: **C01**

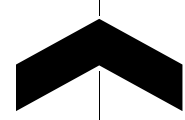

Arrival and Departure

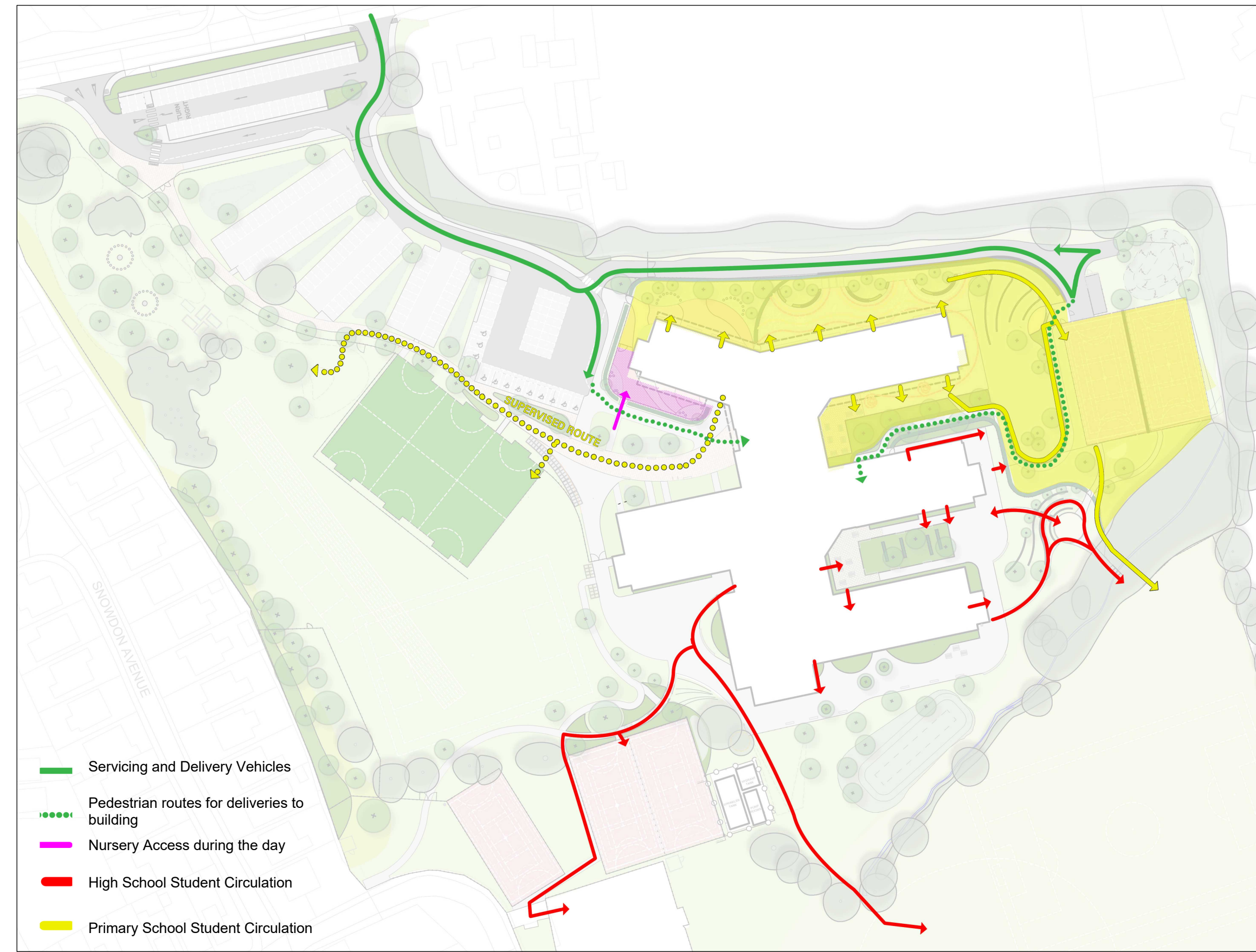

During the Day



Out of Hours Community and Visitors

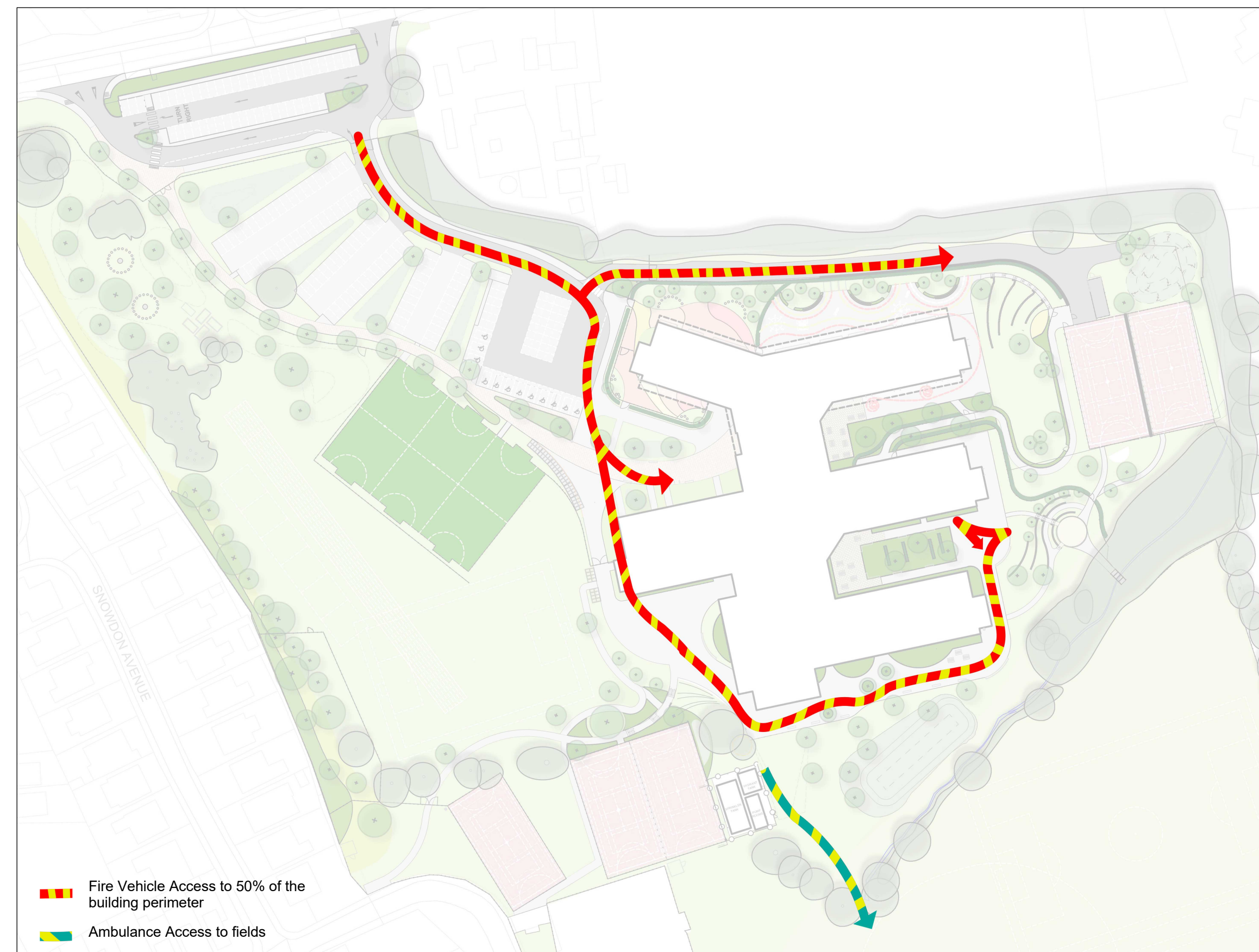

Emergency Access

Notes
 1. Do not scale from this drawing
 2. To be read in conjunction with Project Risk Register REF: XXX
 3. To be read in conjunction with all other Landscape Architect's drawings

- KEY**
- Pedestrian Circulation
 - Pedestrian Delivery Route to Reception
 - Vehicular Circulation
 - Fire Tender Vehicle Access
 - Servicing and Delivery Vehicles
 - Cycle Parking
 - Pupil Circulation
 - Pedestrian Delivery Route to Kitchens

ID	RISK	MITIGATION	DATE MITIGATED
RESIDUAL PROJECT RISKS			

DATE	REV	DESCRIPTION OF REVISION	DRAWN BY	APPROVED BY
01/09/2021	C01	Issued for Planning	SVU	BH
06/07/2021	P04	Issued for Stage 3	SVU	SB
21/06/2021	P03	Updated layout with latest plan	PH	SB

REVISIONS

STATUS
A2 - FOR PLANNING

Ares Landscape Architects LTD
 Gatecrasher,
 51 Eyre Lane
 Sheffield
 S1 4RB
 t: 0114 276 2000
 e: hello@aresdesign.co.uk
 w: ares.eu.com

CLIENT:
WEPCo

PROJECT TITLE:
Mynydd Isa Campus, Flintshire

DRAWING TITLE:
Access and Circulation

DRAWING SCALE: NTS	DRAWN BY: AHL	DRAWN DATE: 01.03.2021
PAPER SIZE: A1	APPROVED BY: SB	ALA PROJECT CODE: ALA655

DRAWING NUMBER: **FL0101-ALA-00-XX-DR-L-00005 A2** STATUS: **A2** REVISION: **C01**



Notes
 1. Do not scale from this drawing
 2. To be read in conjunction with Project Risk Register REF: XXX
 3. To be read in conjunction with all other Landscape Architect's drawings

KEY

ID	RISK	MITIGATION	DATE MITIGATED
RESIDUAL PROJECT RISKS			

DATE	REV	DESCRIPTION OF REVISION	DRAWN BY	APPROVED BY
01/09/2021	C01	Issued for Planning	SB	BH
06/07/2021	P02	Issued for Stage 3	SVJ	SB

REVISIONS

STATUS
A2 - FOR PLANNING

ares
 LANDSCAPE ARCHITECTS

Ares Landscape Architects LTD
 Gatecrasher,
 51 Eyre Lane
 Sheffield
 S1 4RB
 t: 0114 276 2000
 e: hello@aresdesign.co.uk
 w: ares.eu.com

CLIENT:
WEPCo

PROJECT TITLE:
Mynydd Isa Campus, Flintshire

DRAWING TITLE:
Site Wide Masterplan

DRAWING SCALE: 1:1000
 PAPER SIZE: A1
 DRAWN BY: SVJ
 APPROVED BY: SB
 DRAWN DATE: 15/06/2021
 ALA PROJECT CODE: ALA655

DRAWING NUMBER: **FL0101-ALA-00-XX-DR-L-00016** STATUS: **A2** REVISION: **C01**

© COPYRIGHT
The copyright in this drawing is vested in Sheppard Robson and no license or assignment of any kind has been, or is, granted to any third party whether by provision of copies or originals or otherwise unless agreed in writing.

DO NOT SCALE FROM THIS DRAWING
The contractor shall check and verify all dimensions on site and report any discrepancies in writing to Sheppard Robson before proceeding work.

FOR ELECTRONIC DATA ISSUE
Electronic Data / drawings are issued as "read only" and should not be interrogated for measurement. All dimensions and levels should read, only from those values stated in text on the drawing.

Material Key

- Mat 01 – Facing Brickwork
- Mat 02 – Standing Seam
- Mat 03 – PPC aluminium window frame and glazing
- Mat 04 – PPC aluminium sliding window and glazing
- Mat 05 – PPC aluminium framed door and glazing
- Mat 06 – PPC aluminium solid door
- Mat 07 – PPC aluminium louvred door
- Mat 08 – PPC curtain walling and glazing
- Mat 09 – PPC aluminium louvres
- Mat 11 – Glazed Spandrel
- Mat 12 – Aluminium Spandrel
- Mat 13 – Glazed canopy and steel frame
- Mat 14 – Wind catcher with aluminium louvres
- Mat 15 – Rooflight
- Mat 16 – Glazed opening light
- Mat 17 – Galvanised rainwater downpipe
- Mat 18 – Stepped flemish bond brickwork
- Mat 19 – Stacked bond brickwork
- Mat 20 – Building Signage
- Mat 21 – PV Panels

REV.	DATE	AMENDMENT
P01	19/07/21	Issued for Pre Application Consultation
C01	01/09/21	Issued for Planning



Planning - North Elevation - Complete School 3

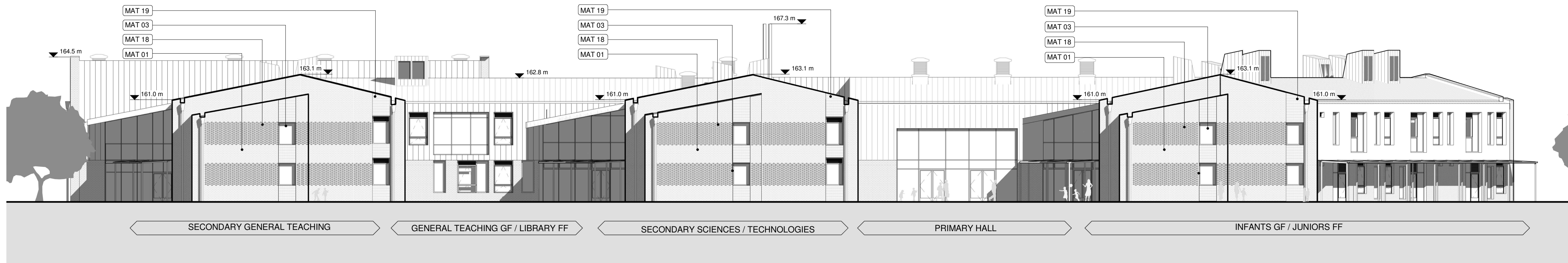

Planning - East Elevation - Complete School

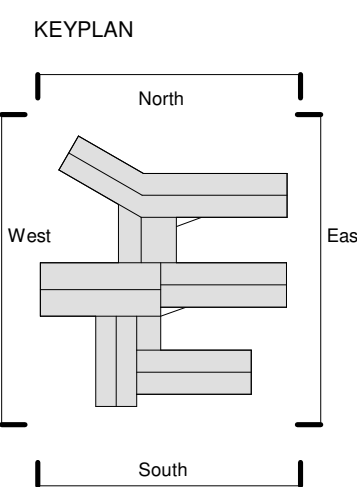
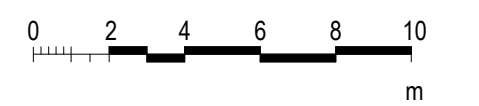

CLIENT

WEPCo
(Welsh Educational Partnership Company)



SHEPPARD ROBSON

27th Floor City Tower Piccadilly Plaza Manchester M1 4BT
T: +44 (0)161 233 8900 E: enquiries@sheppardrobson.com

PROJECT
Mynydd Isa Campus

SCALE@A1	DATE	ORIGINATOR	CHECKED	AUTHORISED
As indicated	01/09/21	FG	SD	JJ

Planning Elevations North & East

RIBA 3 / WG 02

STATUS	PURPOSE FOR ISSUE	SR NO.
A2	Issued for Planning	6636
DRAWING NO.	REV.	
FL0101	SRA · XX · XX · DR · A · 02200	C01

© COPYRIGHT
The copyright in this drawing is vested in Sheppard Robson and no license or assignment of any kind has been, or is, granted to any third party whether by provision of copies or originals or otherwise unless agreed in writing.

DO NOT SCALE FROM THIS DRAWING
The contractor shall check and verify all dimensions on site and report any discrepancies in writing to Sheppard Robson before proceeding work.

FOR ELECTRONIC DATA ISSUE
Electronic Data / drawings are issued as "read only" and should not be interrogated for measurement. All dimensions and levels should read, only from those values stated in text on the drawing.

Material Key

- Mat 01 – Facing Brickwork
- Mat 02 – Standing Seam
- Mat 03 – PPC aluminium window frame and glazing
- Mat 04 – PPC aluminium sliding window and glazing
- Mat 05 – PPC aluminium framed door and glazing
- Mat 06 – PPC aluminium solid door
- Mat 07 – PPC aluminium louvered door
- Mat 08 – PPC curtain walling and glazing
- Mat 09 – PPC aluminium louvres
- Mat 11 – Glazed Spandrel
- Mat 12 – Aluminium Spandrel
- Mat 13 – Glazed canopy and steel frame
- Mat 14 – Wind catcher with aluminium louvres
- Mat 15 – Rooflight
- Mat 16 – Glazed opening light
- Mat 17 – Galvanised rainwater downpipe
- Mat 18 – Stepped flemish bond brickwork
- Mat 19 – Stacked bond brickwork
- Mat 20 – Building Signage
- Mat 21 – PV Panels

REV.	DATE	AMENDMENT
P01	19/07/21	Issued for Pre Application Consultation
C01	01/09/21	Issued for Planning

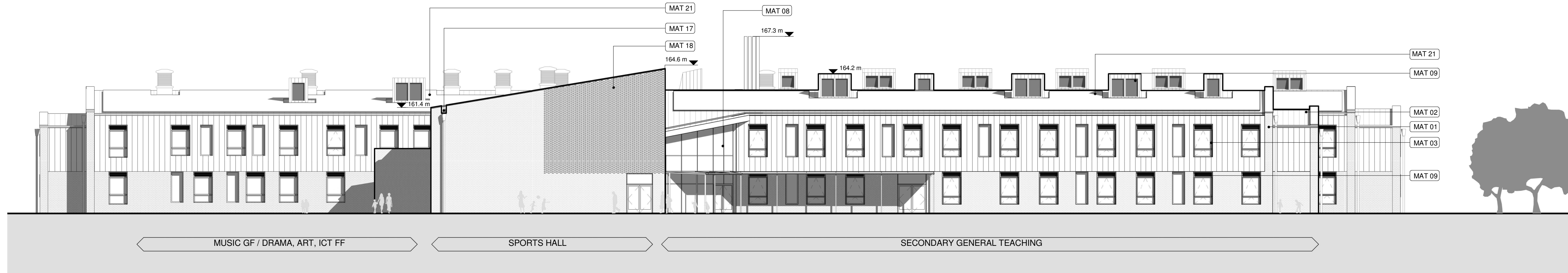

Planning - South Elevation - Complete School

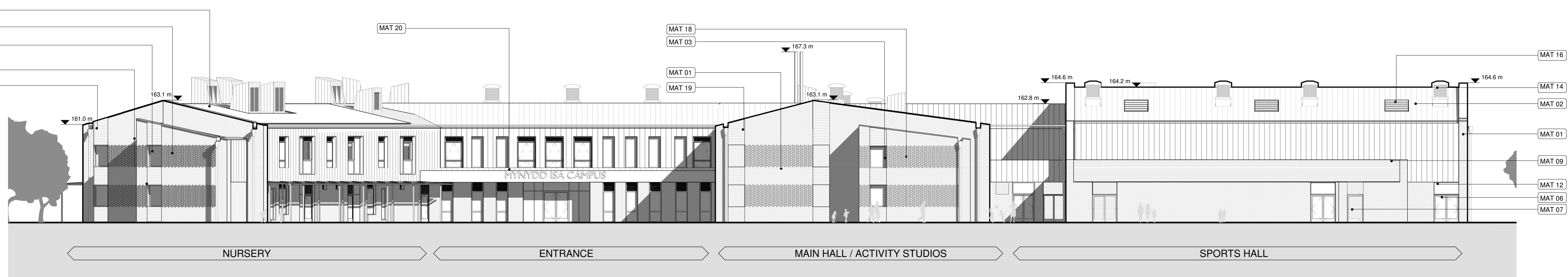

Planning - West Elevation - Complete School

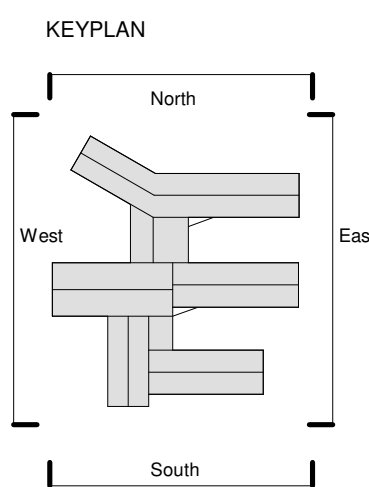
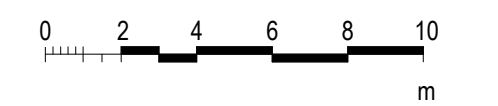

CLIENT

WEPCo
(Welsh Educational Partnership Company)



SHEPPARD ROBSON

27th Floor City Tower Piccadilly Plaza Manchester M1 4BT
T: +44 (0)161 233 8900 E: enquiries@sheppardrobson.com

PROJECT
Mynydd Isa Campus

SCALE@A1	DATE	ORIGINATOR	CHECKED	AUTHORISED
As indicated	01/09/21	FG	SD	JJ

Planning Elevations South & West

RIBA 3 / WG 02

STATUS	PURPOSE FOR ISSUE	SR NO.
A2	Issued for Planning	6636
DRAWING NO.		REV.
FL0101	SRA · XX · XX · DR · A · 02201	C01



© COPYRIGHT
 The copyright in this drawing is vested in Sheppard Robson and no license or assignment of any kind has been, or is, granted to any third party whether by provision of copies or originals or otherwise unless agreed in writing.
 DO NOT SCALE FROM THIS DRAWING
 The contractor shall check and verify all dimensions on site and report any discrepancies in writing to Sheppard Robson before proceeding work.
 FOR ELECTRONIC DATA ISSUE
 Electronic Data / drawings are issued as "read only" and should not be interrogated for measurement. All dimensions and levels should read only from those values stated in text on the drawing.

REV.	DATE	AMENDMENT
P01	18/07/21	Issued for Pre Application Consultation
C01	01/09/21	Issued for Planning

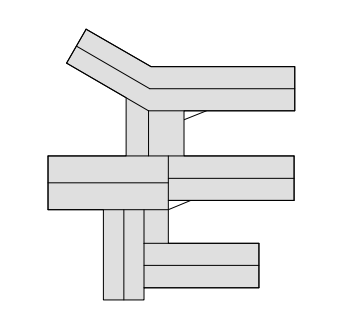
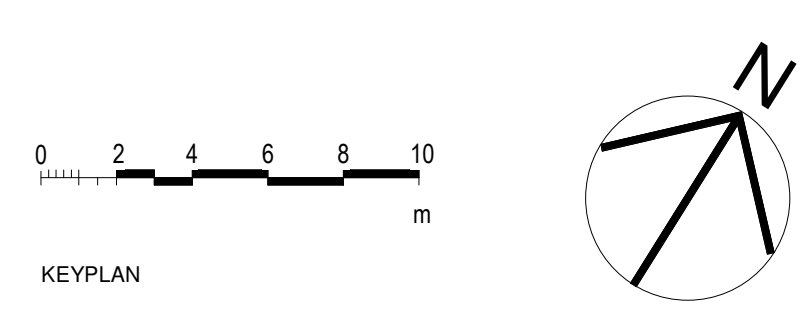

CLIENT
WEP Co
 (Welsh Educational Partnership Company)



SHEPPARD ROBSON
 27th Floor City Tower Piccadilly Plaza Manchester M1 4BT
 T: +44 (0)161 233 8900 E: enquiries@sheppardrobson.com

PROJECT
Mynydd Isa Campus

SCALE/DWG DATE ORIGINATOR CHECKED AUTHORISED
 1:200 19/07/21 EF SD JJ

First Floor Plan
 STATUS PURPOSE FOR ISSUE SR NO.
A2 Issued for Planning 6636
 DRAWING NO. REV.
FL0101 - SRA-ZZ-01-DR-A-02101 C01