

Sir y Fflint Flintshire COUNTY COUNCIL
 Planning, Environment & Economy,
 Flintshire County Council, County Hall,
 Mold, Flintshire, CH7 6NF.
 Chief Officer: Mr Andrew Farrow

Legend	
	Planning Application Site
	Adopted Flintshire Unitary Development Plan Settlement Boundary

This plan is based on Ordnance Survey Material with the permission of the Controller of Her Majesty's Stationery Office. © Crown Copyright. Unauthorised reproduction infringes Crown Copyright and may lead to prosecution or civil proceedings. Licence number: 100023386. Flintshire County Council, 2021.

Map Scale	1:1250
OS Map ref	SJ 3157
Planning Application	61271

SITE LOCATION PLAN
AREA 5 HA
SCALE 1:1250 on A4
CENTRE COORDINATES: 331816, 357731



Supplied by Streetwise Maps Ltd
www.streetwise.net
Licence No: 100047474
09/04/2020 15:43:55

BLOCK/SITE PLAN
 AREA 90m x 90m
 SCALE 1:500 on A4
 CENTRE COORDINATES: 331824, 357762

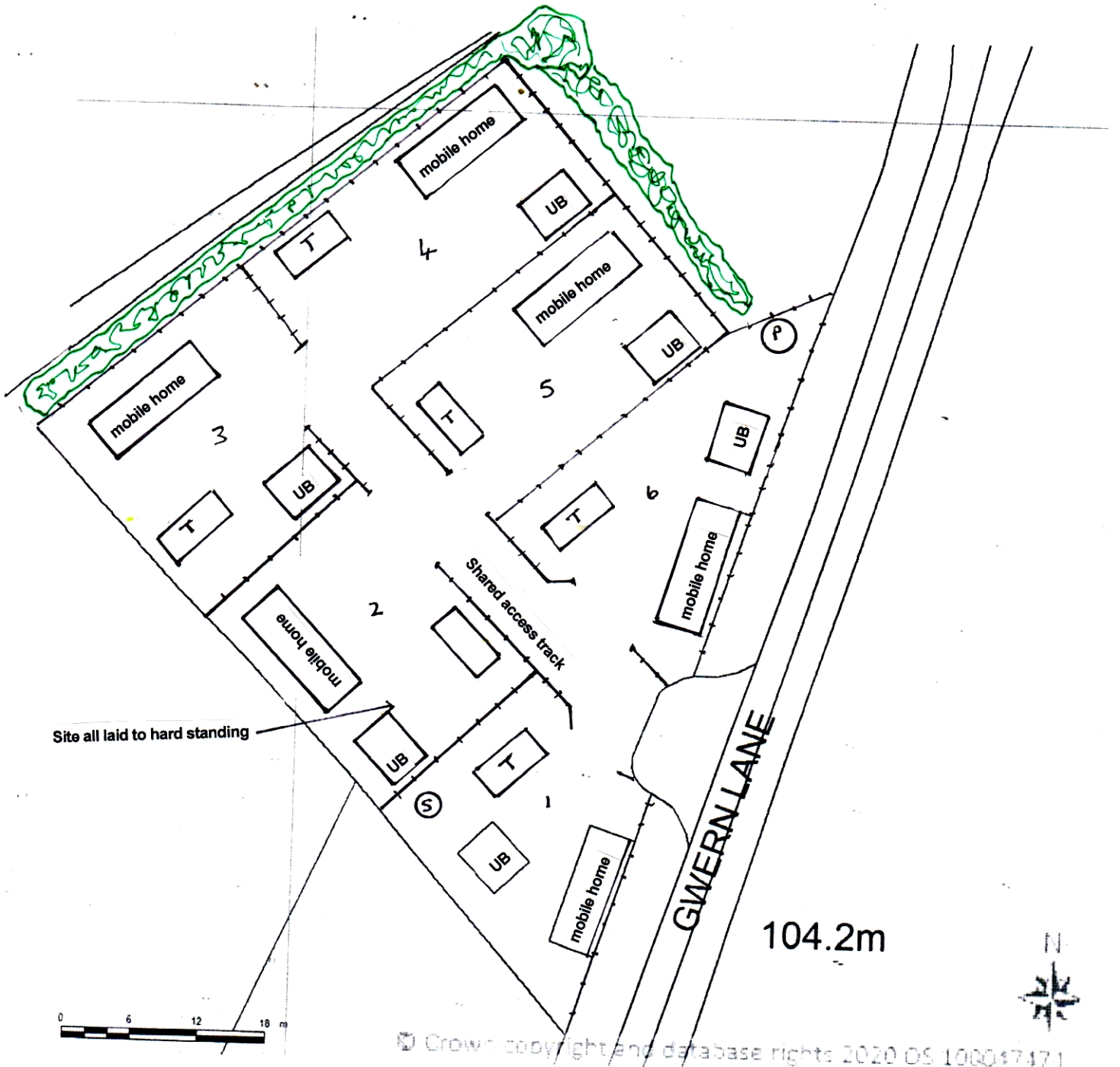

Supplied by Streetwise Maps Ltd
 www.streetwise.net
 Licence No: 100047474

White Acres Caravan site, Gwern Lane, Hope Flintshire, LL12 9RU

Plan 2 Proposed site layout

Scale 1:500 scale bar

- | | | | | | |
|---|--------------------------|----|---------------|---|-------------------------|
| T | Touring caravan | UB | Utility block | s | septic tank(existing) |
| p | Package Treatment plant | | | | 1.8m timber panel fence |
| | Proposed hedgerow/ trees | | | | |

**SITE LOCATION PLAN
AREA 5 HA
SCALE 1:1250 on A4
CENTRE COORDINATES: 331816, 357731**

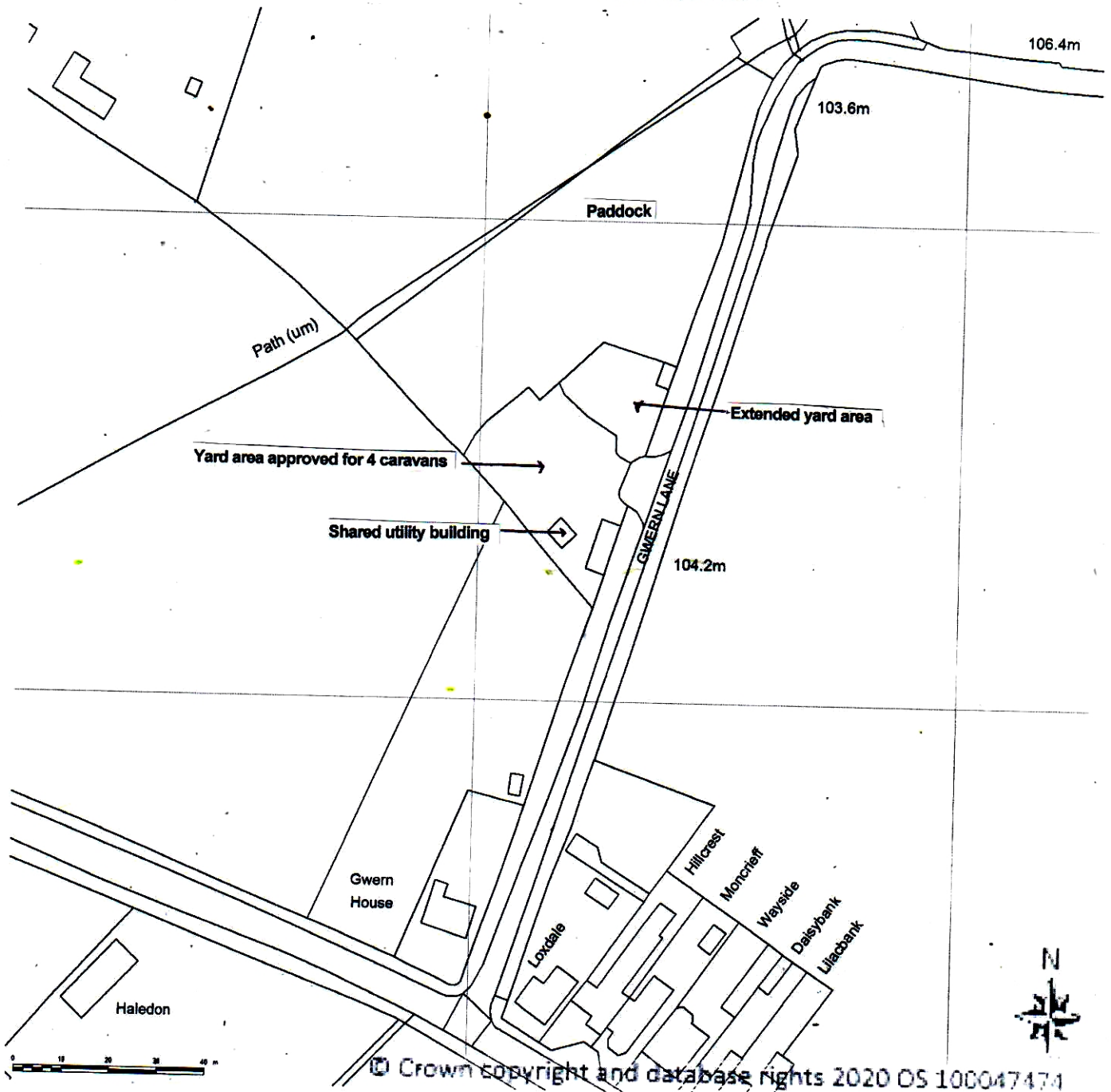

Supplied by Streetwise Maps Ltd
www.streetwise.net
Licence No: 100047474
08/04/2020 11:29:05

White Acres Caravan site, Gwern Lane, Hope Flintshire, LL12 9RU

Plan 3 Existing site layout-to show extent of hard standing

Scale 1:500 scale bar



Notes

PROPOSED FRONT ELEVATION

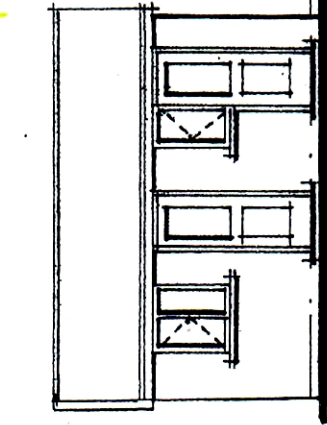

SIDE ELEVATIONS

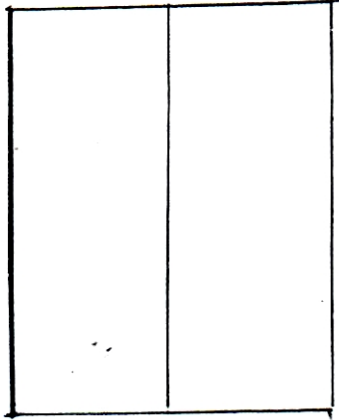
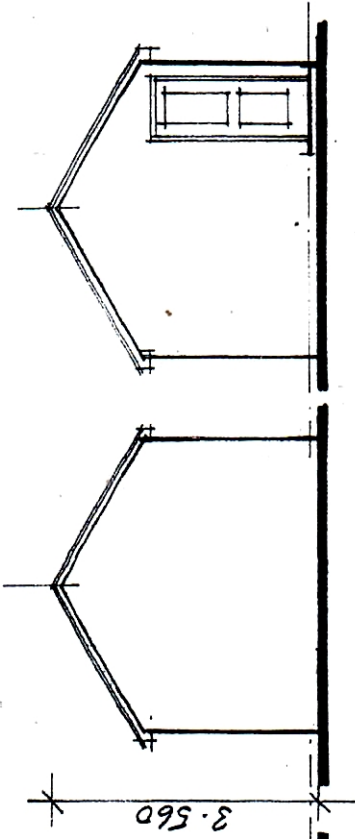

ROOF PLAN

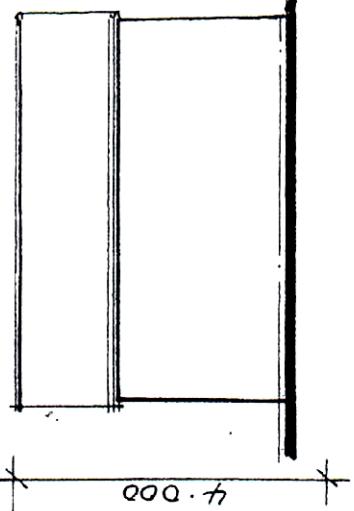
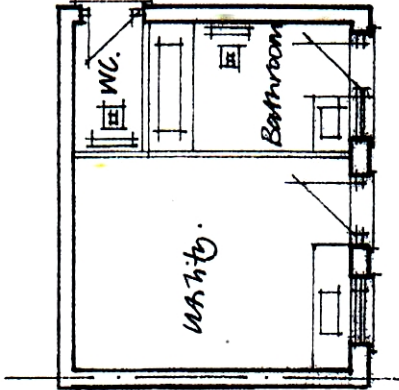

PROPOSED REAR ELEVATION

PROPOSED PLAN scale 1:8100

PROPOSED UTILITY BLOCKS. REV B.

NOTES ROOF TILES, BRICKWORK
& WOODWORK, TO BE
APPROVED BY LOCAL
PLANNING AUTHORITY.