

All dimensions and conditions to be verified on site and any discrepancies to be reported to the Contract Administrator before work commences.  
Do not scale off this drawing.

PA0382  
George +  
Dragon  
Flint  
Received  
19-08-05

1. All drawings to be prepared by and show other safety equipment and fire  
2. All drawings shall be checked and approved by a qualified  
3. The drawings shall be checked and approved by the  
4. The drawings shall be checked and approved by the  
5. The drawings shall be checked and approved by the



Proprietor:  
**GEORGE AND DRAGON  
CHURCH STREET FLINT  
FLINTSHIRE CH8 5AE**

THE  
**EXISTING GROUND  
FLOOR PLAN**

Symbol	Description
AWP	Fire Machine
—○—	Easy Operable Lock (push bar)
⊕	Smoke Detector
⊙	Heat Detector
⊞	External Escape Lighting
△	CO2 Fire Extinguisher
△	Powder Fire Extinguisher
△	Water Fire Extinguisher
△	Fire Blanket 1m square
⊞	Self Contained Emergency Luminator
⊞	Generally Distributed Fire Sign
⊞	Integrally Backlit Fire Exit Sign
⊞	Break Glass
⊞	Alarm Sounding
⊞	Escape Route
⊞	Escape Route, Direction
⊞	Escape Route, End

Burtonwood PLC  
Burtonwood Village  
Nr Warrington, Cheshire WA5 4RJ  
Tel: (01925) 225131 Fax: (01925) 220033

01925 225131  
1925 225131  
182

CONSUMPTION  
of REINFORCEMENT  
STRUCTURE

Smoking Area PA0382

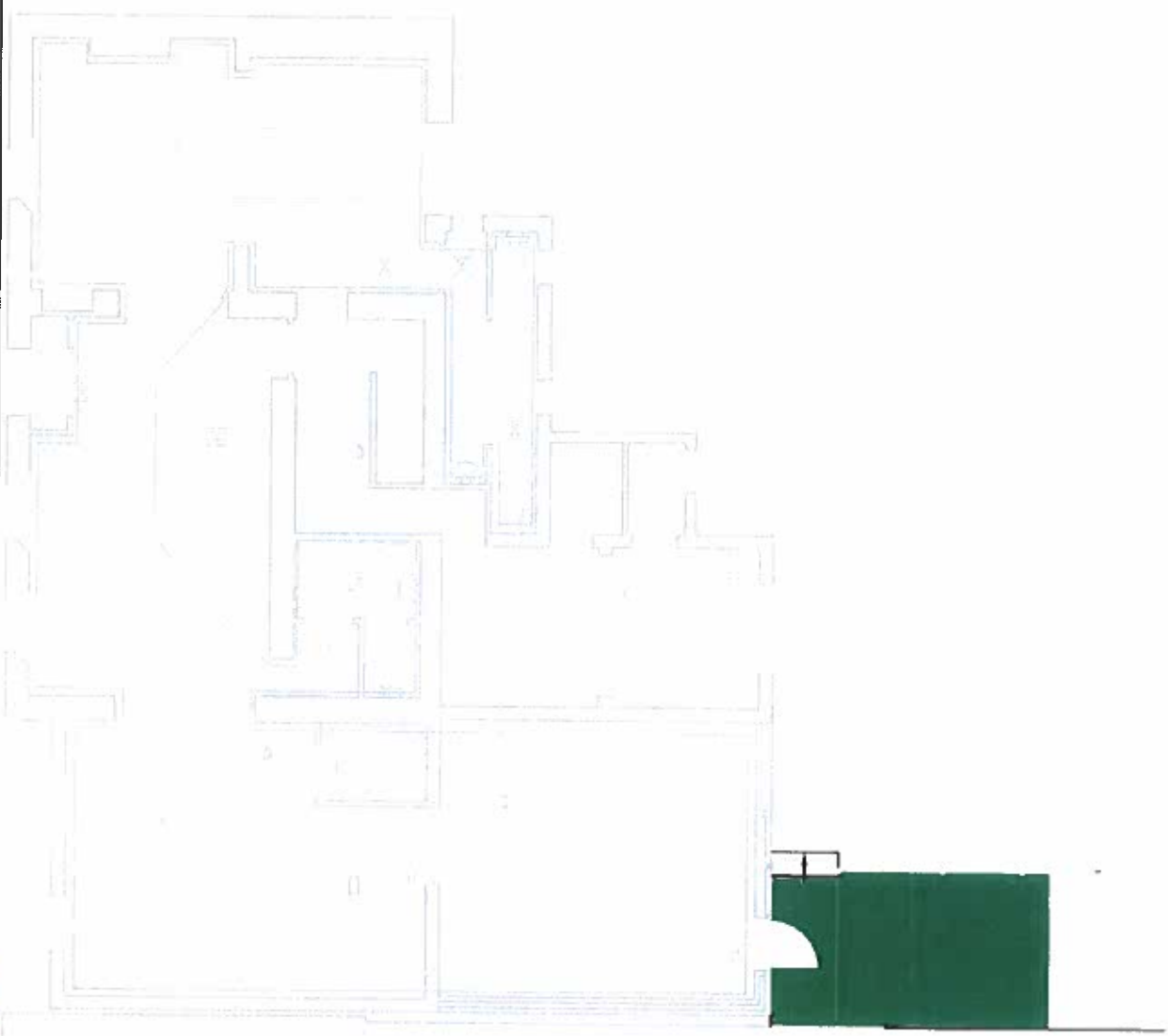

All levels and dimensions must be checked on site by contractor prior to commencement of work. Any variations must be reported to Philip Milson Architecture.  
 All information herein is the copyright of Philip Milson Architecture Limited. Copying in full or in part is forbidden without the written permission from Philip Milson Architecture Limited.



Philip Milson  
 Architects Limited  
 Hyde Park House  
 Cranleigh St, Nonsuch  
 Cheshire SK14 4BJ  
 Tel 0161 367 2120  
 Fax 0161 367 7112  
 E-mail: [general@philipmilsonarchitects.co.uk](mailto:general@philipmilsonarchitects.co.uk)

Project No. 40012/1  
 Outside Trading Area  
 Part of the  
 Building plan of proposed SPA  
 showing location of proposed SPA

40012/1

10/05/06

Scale: 1:50